

## NRC Publications Archive Archives des publications du CNRC

### **CWTT Wave Prove Arm, 2006** Osmond, T.

For the publisher's version, please access the DOI link below./ Pour consulter la version de l'éditeur, utilisez le lien DOI ci-dessous.

#### **Publisher's version / Version de l'éditeur:**

<https://doi.org/10.4224/8895628>

*Student Report; no. SR-2006-02, 2006*

#### **NRC Publications Archive Record / Notice des Archives des publications du CNRC :**

<https://nrc-publications.canada.ca/eng/view/object/?id=2df514a1-8cca-43c6-9ac3-b87e32762039>

<https://publications-cnrc.canada.ca/fra/voir/objet/?id=2df514a1-8cca-43c6-9ac3-b87e32762039>

Access and use of this website and the material on it are subject to the Terms and Conditions set forth at

<https://nrc-publications.canada.ca/eng/copyright>

READ THESE TERMS AND CONDITIONS CAREFULLY BEFORE USING THIS WEBSITE.

L'accès à ce site Web et l'utilisation de son contenu sont assujettis aux conditions présentées dans le site

<https://publications-cnrc.canada.ca/fra/droits>

LISEZ CES CONDITIONS ATTENTIVEMENT AVANT D'UTILISER CE SITE WEB.

**Questions?** Contact the NRC Publications Archive team at

PublicationsArchive-ArchivesPublications@nrc-cnrc.gc.ca. If you wish to email the authors directly, please see the first page of the publication for their contact information.

**Vous avez des questions?** Nous pouvons vous aider. Pour communiquer directement avec un auteur, consultez la première page de la revue dans laquelle son article a été publié afin de trouver ses coordonnées. Si vous n'arrivez pas à les repérer, communiquez avec nous à PublicationsArchive-ArchivesPublications@nrc-cnrc.gc.ca.

## DOCUMENTATION PAGE

|   |  |                                  |                   |                    |
|---|--|----------------------------------|-------------------|--------------------|
| <b>REPORT NUMBER</b><br>SR-2006-02  | <b>NRC REPORT NUMBER</b>   | <b>DATE</b><br>April 2006        |                   |                    |
| <b>REPORT SECURITY CLASSIFICATION</b><br>unclassified   |  | <b>DISTRIBUTION</b><br>unlimited |                   |                    |
| <b>TITLE</b><br><b>CWTT Wave Probe Arm, 2006</b>  |  |                                  |                   |                    |
| <b>AUTHOR(S)</b><br>T. Osmond   |  |                                  |                   |                    |
| <b>CORPORATE AUTHOR(S)/PERFORMING AGENCY(S)</b><br>National Research Council  |  |                                  |                   |                    |
| <b>PUBLICATION</b>  |  |                                  |                   |                    |
| <b>SPONSORING AGENCY(S)</b>   |  |                                  |                   |                    |
| <b>IOT PROJECT NUMBER</b><br>421009   |  | <b>NRC FILE NUMBER</b>           |                   |                    |
| <b>KEY WORDS</b><br>Wave Probe Arm  |  | <b>PAGES</b><br>4                | <b>FIGS.</b><br>0 | <b>TABLES</b><br>0 |
| <b>SUMMARY</b><br>A new wave probe arm has been designed for the clear water tow tank as of 2006. This arm is much smaller and lighter than the currently existing wave arm. It is intended for low load applications. This document contains the details of this design. |  |                                  |                   |                    |
| <b>ADDRESS</b>  | National Research Council<br>Institute for Ocean Technology<br>Arctic Avenue, P. O. Box 12093<br>St. John's, NL A1B 3T5<br>Tel.: (709) 772-5185, Fax: (709) 772-2462 |                                  |                   |                    |



National Research Council  
Canada

Conseil national de recherches  
Canada

Institute for Ocean  
Technology

Institut des technologies  
océaniques

## **CWTT Wave Probe Arm, 2006**

SR-2006-02

T. Osmond

April 2006

## Introduction

January, 2006 – the Institute for Ocean Technology has established a need for a folding arm that extends almost half way across the clear water tow tank at full deployment. The arm is intended to be used to attach wave probes. The arm is to be a lighter more practical arm than the one currently employed in the tank. It is to operate in conjunction with the currently existing, much larger arm and is not intended to serve as a replacement. Howard Mesh established the necessity for this arm and its design has been the responsibility of the coop student within the Design and Fabrication Group working under Tony Randell. The design of the new wave probe arm was undertaken during the last three weeks in January, 2006. The arm is a basic aluminum frame hinged from a Stainless Steel bracket, anchored to the cement wall of the Clear Water Tow Tank. Fully deployed the arm extends away from the tank wall at a 90 degree angle. The arm can be locked both fully deployed and folded against the tank wall. An additional support piece has also been designed. Its purpose is to brace the arm against sway should it be a problem. The fabrication of this support piece is subject to its necessity pending testing of the arm. There were two phases to the design of this piece of equipment. The first phase led up to the design review meeting. Following the design meeting the wave probe arm was extensively redesigned to accommodate many new requests and suggestions posed by the group attending the design review meeting. The following report presents the factors of consideration and the features that were implemented into the design of both the wave probe arm and the supporting piece. Full CAD design is available under CAD\_User:\Projects\421009\_cwt\ProbeArm\ProbeArm.ckd.

## Shape

The total length of the wave probe arm is 175 inches from the wall of the tank to the tip of the arm at full deployment. This length includes the added distance of the bracket. The arm is almost 14 inches in height with two inches of width. Two parallel lengths of aluminum box tube are cross braced and supported by three 10 inch long, aluminum box tube supports and two aluminum gusset plates. The

purpose of the supports is to provide structural integrity and to reduce bending in the arm from externally applied loads and under its own weight. The lower length of box tube extends 50 inches beyond the upper as less support is necessary near the end of the arm. The arm is bolted to a stainless steel bracket that was previously fabricated. The bracket is to be modified to suit the purposes of the wave probe arm application. Modifications include two thick stainless steel plates welded to the upper and lower surfaces of the bracket and machined to be parallel with each other. This is necessary because the surfaces of the currently existing bracket are not parallel due to welding deflections during fabrication. Aluminum bushings and screws are used as the axis of rotation for the arm.

### Strength

The strength demands on the design of the wave probe arm are minimal. The weight of the wave probes are merely a few grams therefore the arm must be capable of sustaining very little beyond its own weight. For this reason the arm is designed of only 2 x 2 x 0.188 inch aluminum box tubing. The material is light, corrosion resistance and rigid. By separating the top and bottom lengths of tube a distance of approximately 10 inches the moment of inertia is elevated around the bending axes. This reduces deflection caused by loading of the arm should any loading be necessary in future applications. The box tube and gusset supported design also provide considerable rigidity in torsion and sway and will prevent the arm from folding in or collapsing under increased bending stress.

### Support Component

A supporting component has been designed to brace the wave probe arm against sway. It has not yet been determined whether this component is necessary. Should it be found that there is a flexing in the wave probe arm that interferes with the readings of the wave probes, the supporting component will be fabricated. The supporting component is more complicated in design than the wave probe arm itself. The base plate and joint attachment are made of stainless steel and bolts are used to attach the two together. The height of the

joint attachment is designed to be adjustable  $\pm$  one inch because the exact positioning of the plate through drilling the cement anchors cannot be set accurately. Attached to the joint is a long aluminum hollow rod. An optional cable can be attached to prevent the rod from bending if it is to be left unsupported for extended periods of time. At the end of the rod a threaded bushing is welded and set. A threaded rod is screwed into the bushing and screwed into an aluminum bottle screw at the other end. A rod end screws into the bottle screw and loops over a hook that is welded to the wave probe arm. When the bottle screw is turned it tightens and holds the arm in place.

### Features

As previously mentioned the lower length of the probe arm extends 50 inches beyond the main frame. It is to this section of the arm that the wave probes are intended to be attached. To do this a thin piece of flat bar is welded to the front surface of the arm so that the probes may clip on.

When deployed at full 90 degrees the arm is capable of locking in place. A 1/4 inch screw feeds through a hole in the arm near the bracket and screws into the bracket. Tightening this screw down will lock the arm in position. This however may provide little support for the arm against sway so a supporting component has been designed to account for this and is described above. When the arm is folded against the tank wall the bolt may again be tightened down to hold the arm in position.

The entire assembly has been designed to be corrosion resistant because the assembly will be fixed just above the water level in the Clear Water Tank where humidity will be very high. Most of the load bearing components are composed of stainless steel including the bracket, the wall plate for the supporting component and all of the bolts, buckles and anchors. The frame of the arm, the supporting arm and the bushings are made of aluminum and the tie rod end is

made of plastic. No lubrication should be needed for this design because of low loads and no wear applications.

Due to the low demands on the wave probe arm there are few complicated components. No bearings or lubricated components have been incorporated into the design. The arm is a lightweight, low load piece of equipment designed specifically for wave probes however may be used for other low load purposes. The loading limit for the wave probe arm will depend on the acceptable deflection for the application but the arm should not be loaded with any more than 20 lbs at the very tip of the arm.

## Drawings



THE INFORMATION CONTAINED HEREIN IS UNCLASSIFIED EXCEPT WHERE SHOWN OTHERWISE AND IS NOT TO BE REPRODUCED OR TRANSMITTED IN ANY FORM OR BY ANY MEANS, ELECTRONIC OR MECHANICAL, INCLUDING PHOTOCOPYING, RECORDING, OR BY ANY INFORMATION STORAGE AND RETRIEVAL SYSTEM, WITHOUT PERMISSION IN WRITING FROM THE NATIONAL RESEARCH COUNCIL OF CANADA.

| NO. | DATE | REVISIONS | BY | APPROVED |
|-----|------|-----------|----|----------|
|     |      |           |    |          |

Notes:  
 Wooden template to be fabricated  
 Source File:  
 CAD\_User\Projects\421009\_cad\Problem\009701

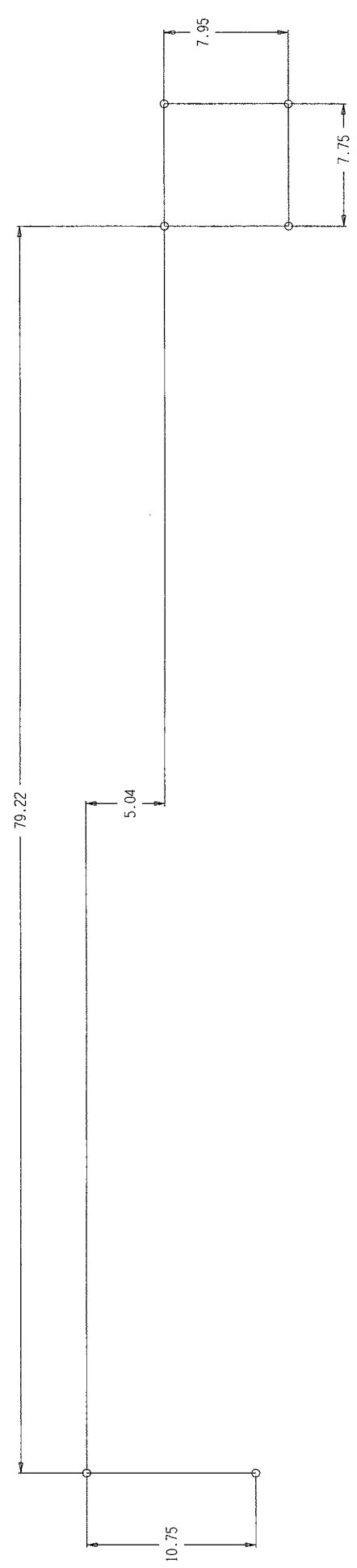

|  |  |                                 |
|--|--|---------------------------------|
| <br>National Research Council of Canada<br>Institut national de recherches Canada<br><b>NRCC-CNRC</b>  | Material<br>N/A<br>Heat Treatment<br>N/A   | Title<br>009<br>Anchor Template |
|  | FINISH<br>DIMENSIONS IN: <input checked="" type="checkbox"/> MM <input type="checkbox"/> INCHES<br>TOLERANCES: <input checked="" type="checkbox"/> MILLIMETERS <input type="checkbox"/> INCHES<br>ROUND: | DRAWN BY<br>I. Dismond          |
| TOLERANCES<br>(unless specified)<br>0.X ± 0.03<br>0.XX ± 0.015<br>0.XXX ± 0.005<br>Angle +/- .5 deg.<br>Fabrication +/- .04<br>Fraction $\frac{1}{8}$ inch $\frac{1}{16}$ inch | APPROVED<br>Quantity: 1  | DATE<br>2006-Jun-25             |

| NO. | DATE | REVISIONS |
|-----|------|-----------|
|     |      |           |
|     |      |           |
|     |      |           |

THE INFORMATION CONTAINED ON THIS DRAWING IS THE PROPERTY OF NATIONAL RESEARCH COUNCIL OF CANADA. IT IS TO BE USED ONLY FOR THE PURPOSES SPECIFICALLY AUTHORIZED BY THE ISSUING OFFICE. IT IS NOT TO BE REPRODUCED OR TRANSMITTED IN ANY FORM OR BY ANY MEANS, ELECTRONIC OR MECHANICAL, INCLUDING PHOTOCOPYING, RECORDING, OR BY ANY INFORMATION STORAGE AND RETRIEVAL SYSTEM, WITHOUT THE PERMISSION OF THE NATIONAL RESEARCH COUNCIL OF CANADA.

**Notes:**

- Deburr -- Remove All Sharp Edges
- Source File
- CAD\_User\Projects\421009\_cwr\ProbeArm\009T02

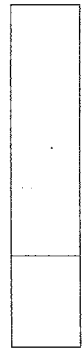
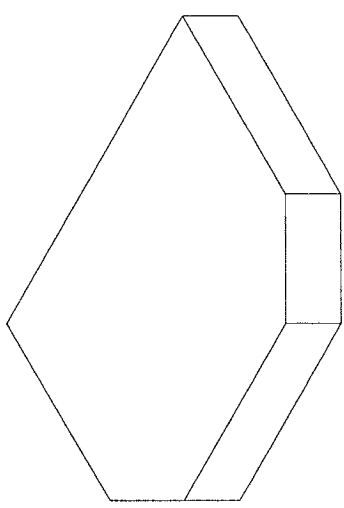
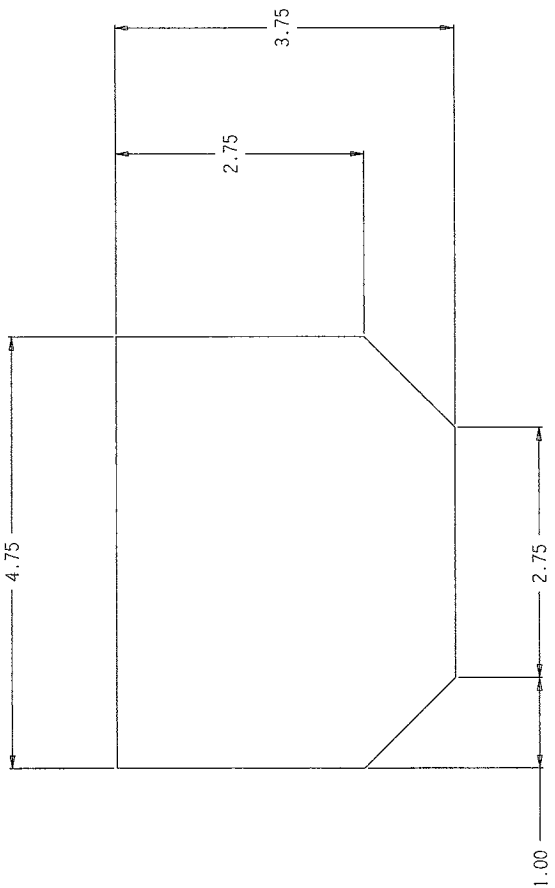

|   |   |   |  |
|---|---|---|--|
| <br>National Research Council Canada<br>Conseil national de recherches Canada | <b>TOLERANCES</b><br>(unless specified)<br>0.X ± 0.03<br>0.XX ± 0.015<br>0.XXX ± 0.005<br>Angle +/- .5 deg.<br>Fabrication < 8 inch +/- .04<br>> 8 inch +/- .02 | <b>Material</b><br>SS<br>Heat treatment<br>N/A<br>FINISH<br><input checked="" type="checkbox"/> POLISHED BY HAND<br><input type="checkbox"/> MILLFINISH<br><input type="checkbox"/> | Consell national de recherches Canada<br><b>ATC-CATC</b><br>Institute for Marine Dynamics<br>Kerwin Place, P.O. Box 120833, Postal Station A<br>St. John's, Newfoundland A1B 3T5 |
|   | TITLE<br>Hinge Fitting  | PART NUMBER<br>A3<br>DRAWN BY<br>I. Usmond<br>APPROVED<br>Quantity 2<br>SCALE<br>1:1.43<br>DATE<br>2006-Jun-25  | NO.<br>009<br>REV.<br>009T02   |

| NO. | DATE | REVISION | APPROVED |
|-----|------|----------|----------|
|     |      |          |          |

THE ORIGINAL AND ALL COPIES OF THIS DRAWING ARE THE PROPERTY OF NRC. IT IS TO BE USED ONLY FOR THE PROJECT AND FOR THE PURPOSES SPECIFIED THEREIN. IT IS NOT TO BE REPRODUCED, COPIED, OR TRANSMITTED IN ANY FORM OR BY ANY MEANS, ELECTRONIC OR MECHANICAL, INCLUDING PHOTOCOPYING, RECORDING, OR BY ANY INFORMATION STORAGE AND RETRIEVAL SYSTEM, WITHOUT THE EXPRESS WRITTEN PERMISSION OF NRC. THIS DRAWING IS THE PROPERTY OF NRC AND IS SUBJECT TO THE PATENT RIGHTS OF NRC.

Notes:  
 Deburr - Remove All Sharp Edges  
 Source File  
 CAD\_User\Projects\421009\_cwt\Probekrm\009103

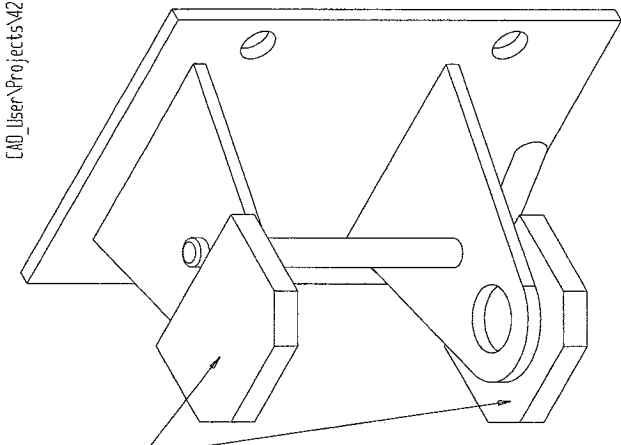
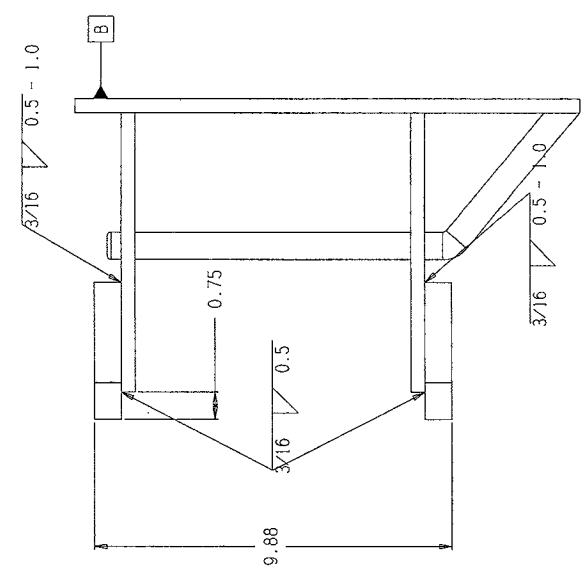
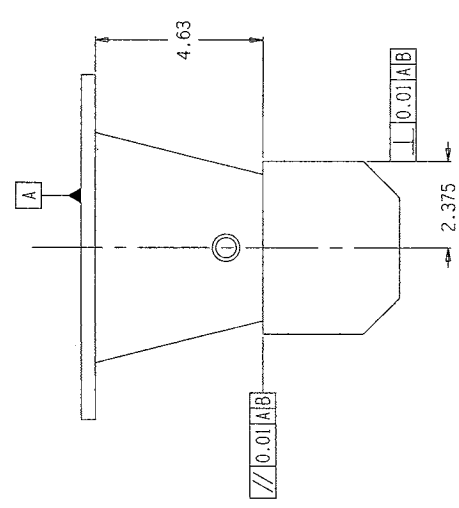

|   |   |  |  |   |
|---|---|--|--|---|
| <br>National Research Council Canada  | Conseil national de recherches Canada<br><b>NRC-CNRC</b><br>Institute for Marine Dynamics<br>Kerwin Place, P.O. Box 12093, Postal Station A<br>St. John's, Newfoundland A1B 3T5 | TITLE<br><b>009</b>  | PART NUMBER<br><b>A3</b>                                       | DATE<br>2005-Jun-25                                     |
|   |   | DRAWN BY<br>I. Desmond                                       | QUANTITY<br>1  | SCALE<br>1 : 3  |
| TOLERANCES<br>(unless specified)<br>0.X ± 0.03<br>0.XX ± 0.015<br>0.XXX ± 0.005<br>Angle +/- .5 deg.<br>Fabrication +/- .04<br>Fraction 6/16 inch +/- 1/64<br>3/8 inch +/- 1/32 |   | FINISH<br>NONE   | HOLE FINISH<br><input checked="" type="checkbox"/> HOLE FINISH | HOLE POSITION<br><input type="checkbox"/> HOLE POSITION |
| MATERIAL<br>SS<br>Heat Treatment<br>None  |   | INSPECTION<br><input checked="" type="checkbox"/> INSPECTION | APPROVED<br><input type="checkbox"/> APPROVED                  | REVISIONS<br><input type="checkbox"/> REVISIONS         |

THE INFORMATION CONTAINED IN THIS DRAWING IS THE PROPERTY OF NATIONAL RESEARCH COUNCIL OF CANADA. IT IS TO BE USED ONLY FOR THE SPECIFIC PROJECT AND FOR THE SPECIFIC CLIENT FOR WHICH IT WAS PREPARED. NO PART OF THIS DRAWING IS TO BE REPRODUCED OR TRANSMITTED IN ANY FORM OR BY ANY MEANS, ELECTRONIC OR MECHANICAL, INCLUDING PHOTOCOPYING, RECORDING, OR BY ANY INFORMATION STORAGE AND RETRIEVAL SYSTEM, WITHOUT THE EXPRESS WRITTEN PERMISSION OF NATIONAL RESEARCH COUNCIL OF CANADA. THIS DRAWING IS THE PROPERTY OF NATIONAL RESEARCH COUNCIL OF CANADA AND IS TO BE RETURNED TO THE CLIENT ON REQUEST.

| REV | DATE | DESCRIPTION | BY/ISSUED |
|-----|------|-------------|-----------|
|     |      |             |           |
|     |      |             |           |

**Notes:**

Deburr - Remove All Sharp Edges

Source File  
 CAD\_User\Projects\421009\_cwt\Prob\Arm\009104

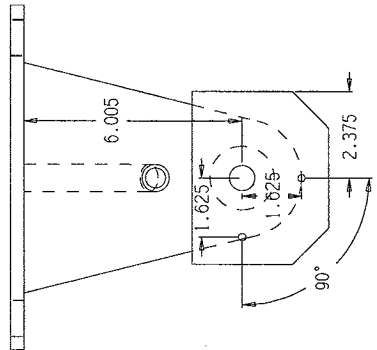

Ø 1/4-20 UNC-2B  $\nabla$  0.56  
 Ø 3/4-10 UNC-2B THRU

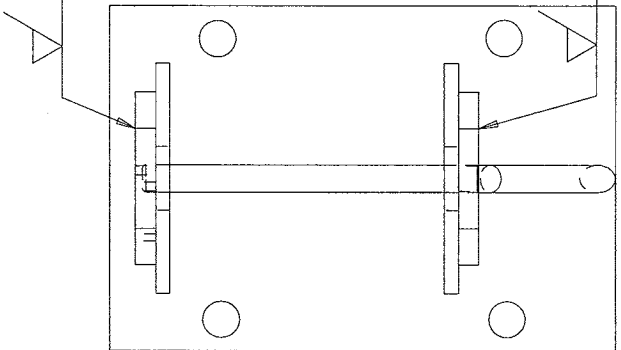
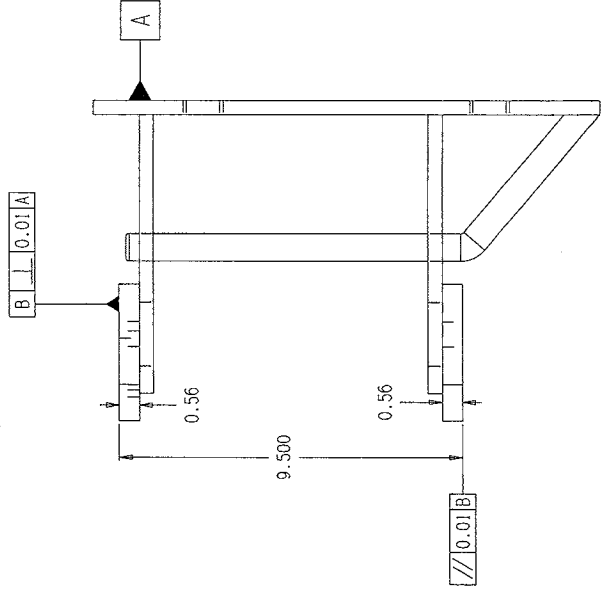
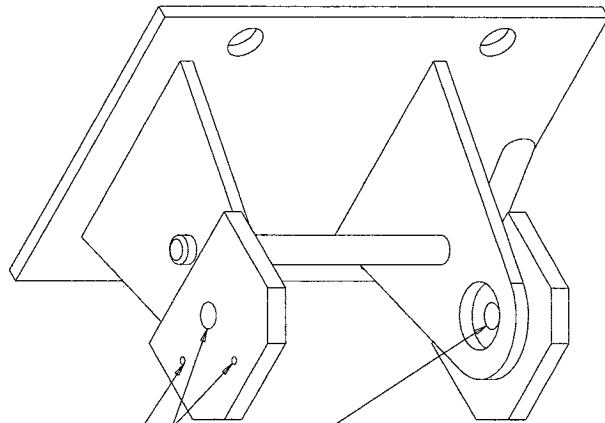

|  |  |   |                                  |
|--|--|---|----------------------------------|
| National Research Council of Canada<br>Conseil national de recherches Canada | Material<br>SS<br>Heat Treatment<br>None<br>FINISH<br>SPECIFICATIONS: <input checked="" type="checkbox"/> HIPS <input type="checkbox"/> MILLFINISH<br>TOLERANCES (unless specified)<br>0.X ± 0.03<br>0.XX ± 0.015<br>0.XXX ± 0.005<br>Angle +/- .5 deg.<br>Fabrication +/- .04<br>Fraction 1/16 inch +/- .001<br>3/8 inch +/- .002 | TITLE<br>009<br>DRAWN BY<br>T. Esmond<br>APPROVED<br> | PART NO.<br>009104<br>REV.<br>01 |
|  |  |   |                                  |

THE INFORMATION CONTAINED IN THIS RECORD IS CONFIDENTIAL AND SHALL BE KEPT AS SUCH. NO DISSEMINATION OF THIS INFORMATION IS TO BE MADE WITHOUT THE WRITTEN AUTHORIZATION OF THE NATIONAL COUNCIL OF RESEARCH IN SCIENCE AND TECHNOLOGY. THIS DOCUMENT IS THE PROPERTY OF THE NATIONAL COUNCIL OF RESEARCH IN SCIENCE AND TECHNOLOGY. IT IS TO BE RETURNED TO THE NATIONAL COUNCIL OF RESEARCH IN SCIENCE AND TECHNOLOGY.

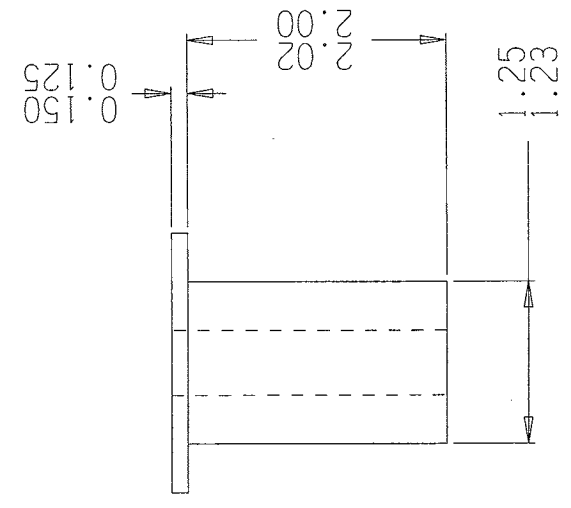
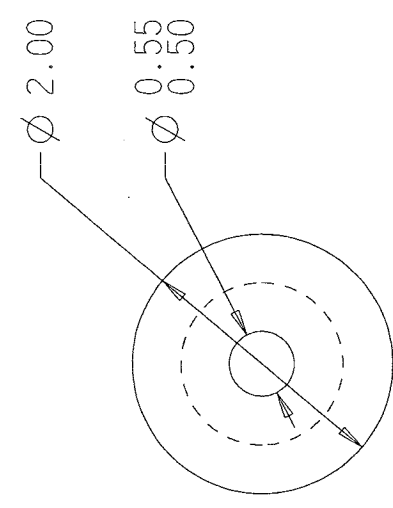

Notes:  
 Deburr - Remove All Sharp Edges  
 Source File  
 CAD\_User\Projects\421009\_cvt\ProbArm\009T05

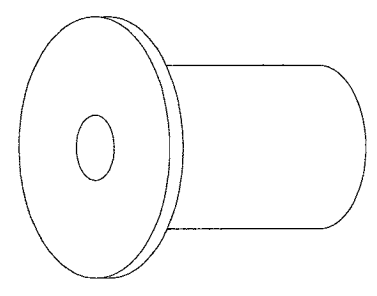

|  |                                      |   |                     |
|--|--------------------------------------|---|---------------------|
| National Research Council Canada<br>Conseil national de recherches Canada  |                                      | MRC-CMTC  |                     |
| Material<br>AI 6061-T6   |                                      | Institute for Marine Dynamics<br>Kerwin Place, P.O. Box 12093, Postal Station A<br>St. John's, Newfoundland A1B 3T5 |                     |
| TOLERANCES<br>(unless specified)<br>0.X ± 0.03<br>0.XX ± 0.015<br>0.XXX ± 0.005<br>Angle +/- .5 deg.<br>Fabrication +/- .04<br>Fraction < 8 inch 1/16<br>> 8 inch 1/32 | PART NUMBER<br>009                   | TITLE<br>Bushing 1  | REV<br>009T05       |
| CHECKED BY<br><input checked="" type="checkbox"/> T. Desmond   | APPROVED<br><input type="checkbox"/> | QUANTITY<br>2   | DATE<br>2005-Jun-25 |
| DRAWN BY<br>T. Desmond   |                                      | SCALE<br>1:1  |                     |

THE INFORMATION CONTAINED IN THIS DOCUMENT IS CONFIDENTIAL AND IS THE PROPERTY OF THE NATIONAL RESEARCH COUNCIL OF CANADA. IT IS TO BE KEPT SECRET AND IS NOT TO BE DISCLOSED TO THE PUBLIC OR TO ANY OTHER PERSON OR ORGANIZATION WITHOUT THE WRITTEN PERMISSION OF THE NATIONAL RESEARCH COUNCIL OF CANADA AND IT IS SUBJECT TO REVISIONS.

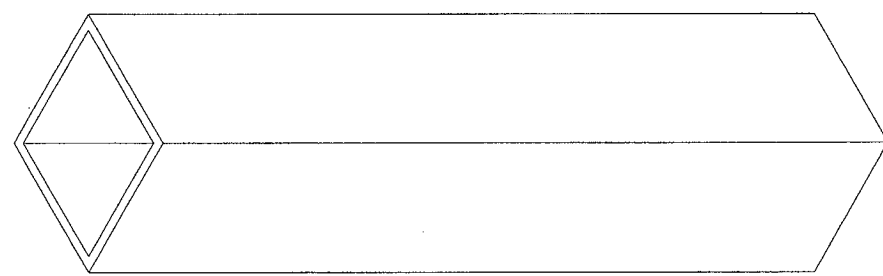

Notes:  
 2x2x0.120  
 Round Corners  
 Deburr - Remove All Sharp Edges  
 Source File  
 CAD\_User\Projects\421009\_cmt\ProbetArm\009T06

| NO. | LINE | REVISION | REASON | DATE | APPROVED |
|-----|------|----------|--------|------|----------|
|     |      |          |        |      |          |

|  |   |   |                             |                              |                        |
|--|---|---|-----------------------------|------------------------------|------------------------|
| National Research Council of Canada<br>Conseil national de recherches Canada<br><b>NRCC-CNRC</b>   | Material<br><b>Al 6016-T6</b><br>Square Tubing  | FINISH<br>NONE  | TITLE<br><b>009</b>         | PART NUMBER<br><b>A3</b>     | DATE<br>2006-Jun-25    |
|  |   | OPERATING INSTRUCTIONS<br><input checked="" type="checkbox"/> INSTRUCTIONS<br><input type="checkbox"/> TOLERANCES<br><input type="checkbox"/> TYPED SCALE | DRAWN<br><b>I. Usmond</b>   | APPROVED<br><b>Barbity 2</b> | SCALE<br><b>1:1.43</b> |
| <b>TOLERANCES</b><br>(unless specified)<br>0.X ± 0.03<br>0.XX ± 0.015<br>0.XXX ± 0.005<br>Angle +/- .5 deg.<br>Fabrication +/- .04<br>Fraction > 8 inch +/- 1/32 | INSTITUTION<br><b>Institute for Marine Dynamics</b><br>Kerwin Place, P.O. Box 12083, Postal Station A<br>St. John's, Newfoundland A1B 3T5 | PROJECT NUMBER<br><b>009T06</b>   | SUPPORTS<br><b>Supports</b> | PROJECT<br><b>009T06</b>     | SHEET<br><b>1 of 1</b> |

| NO. | DATE | REVISIONS | REVISIONS | DATE | APPROVED |
|-----|------|-----------|-----------|------|----------|
|     |      |           |           |      |          |

Notes:

- Main Support:
- Square Tubing
- 2x2x0.120
- Round Corners
- Deburr - Remove All Sharp Edges

Source File  
 CAD\_User\Projects\421009\_cvt\Probekm\009107

THIS DRAWING IS THE PROPERTY OF THE NATIONAL RESEARCH COUNCIL OF CANADA. IT IS TO BE USED ONLY FOR THE PROJECT AND FOR THE PURPOSES SPECIFIED IN THE DRAWING. IT IS NOT TO BE REPRODUCED OR TRANSMITTED IN ANY FORM OR BY ANY MEANS, ELECTRONIC OR MECHANICAL, INCLUDING PHOTOCOPYING, RECORDING, OR BY ANY INFORMATION STORAGE AND RETRIEVAL SYSTEM, WITHOUT PERMISSION IN WRITING FROM THE NATIONAL RESEARCH COUNCIL OF CANADA AND IS SUBJECT TO PATENT RIGHTS.

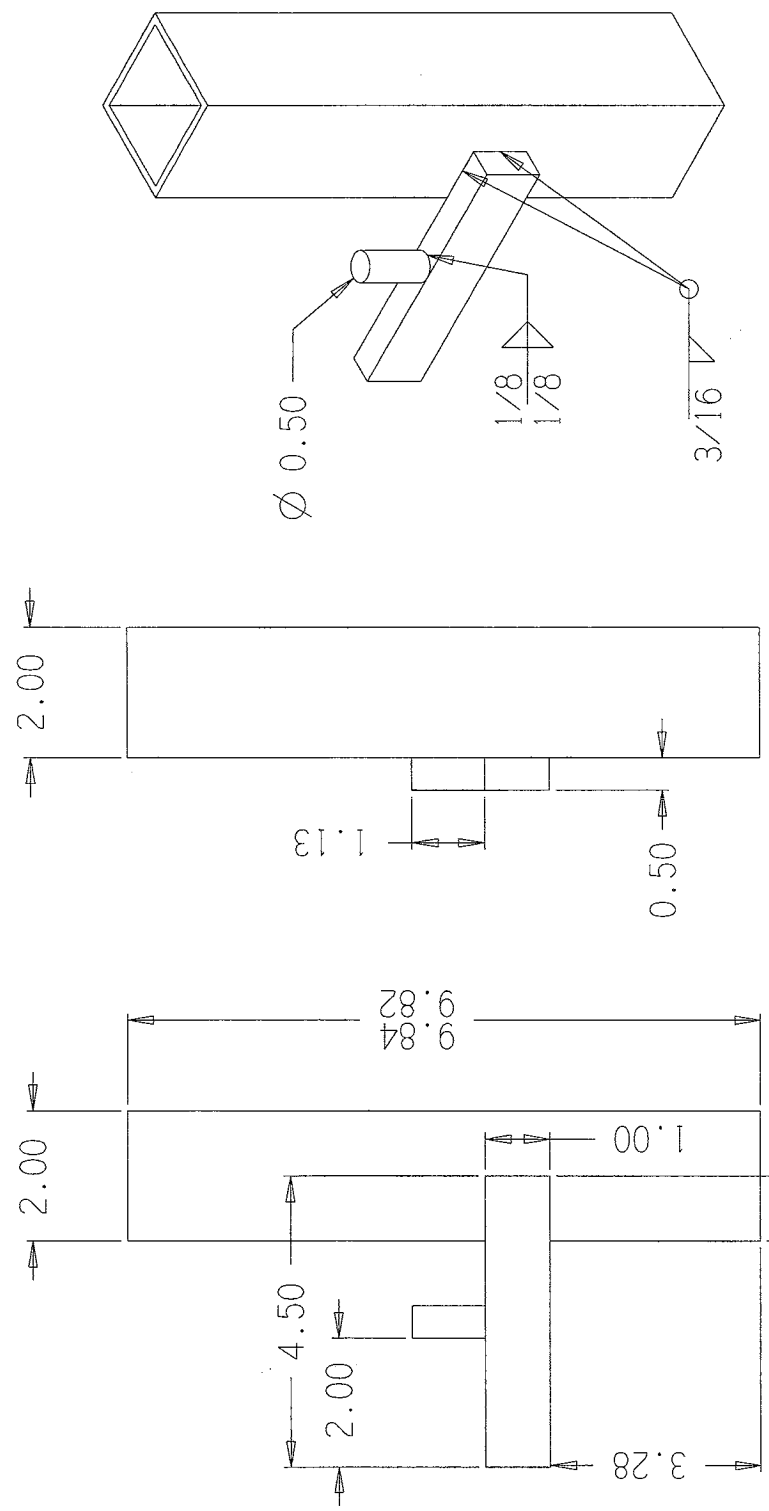

|  |   |
|--|---|
| <br>National Research Council Canada   | Conseil national de recherches Canada<br><b>NRCC-CNRC</b>   |
|  | Institute for Marine Dynamics<br>Kerwin Place, P.O. Box 12093, Postal Station A<br>St. John's, Newfoundland A1B 3T5 |
| Material<br>AI 6061-T6   | Part Number<br>009  |
| TOLERANCES<br>(unless specified)<br>0.X ± 0.03<br>0.XX ± 0.015<br>0.XXX ± 0.005<br>Angle +/- .5 deg.<br>Fabrication +/- .04<br>Fraction 65 High 1/128<br>75 High 1/128 | Finish<br>ANODIZED IN JACKET<br>MILLFINISH<br>DIMS I. Dismond<br>APPROVED   |
| Quantity 1   | Scale 1:2   |
| Drawing Number<br>A3   | Part Number<br>009107   |
| Date<br>2006-Jun-25  | Sheet<br>1 of 1   |

Support with Attachment

THE INFORMATION CONTAINED IN THIS DOCUMENT IS CONFIDENTIAL AND IS THE PROPERTY OF NATIONAL RESEARCH COUNCIL OF CANADA. IT IS TO BE USED ONLY FOR THE PURPOSES SPECIFICALLY AUTHORIZED BY WRITING FROM THE NATIONAL RESEARCH COUNCIL OF CANADA. IT IS TO BE RETURNED TO THE NATIONAL RESEARCH COUNCIL OF CANADA UPON REQUEST.

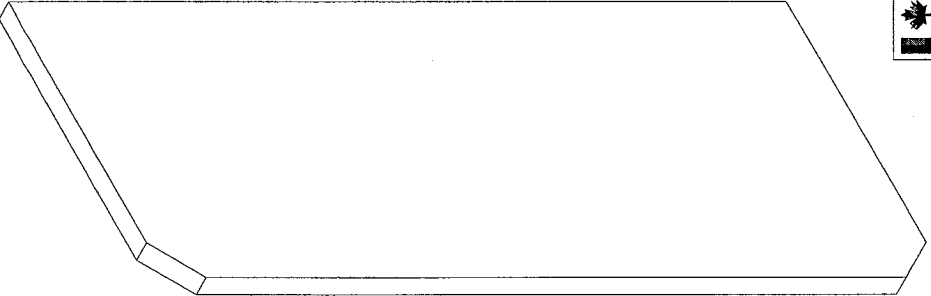

Notes:  
 Deburr - Remove All Sharp Edges

Source File  
 CAD\_User\Projects\421009\_cwt\Probekrm\009T08

| REV. | DATE | DESCRIPTION | BY | CHKD. |
|------|------|-------------|----|-------|
|      |      |             |    |       |

|  |   |   |                  |
|--|---|---|------------------|
| National Research Council Canada<br>Conseil national de recherches Canada  |   | MTC-CATC  |                  |
| Material<br>AI 6061-T6<br>0.25" thickness  |   | Institute for Marine Dynamics<br>Kerwin Place, P.O. Box 12083, Postal Station A<br>St. John's, Newfoundland A1B 3T5 |                  |
| TOLERANCES<br>(unless specified)<br>0.X ± 0.03<br>0.XX ± 0.015<br>0.XXX ± 0.005<br>Angle +/- .5 deg.<br>Fabrication +/- .04<br>Fraction < 8 inch 1/16<br>> 8 inch 1/32 | FINISH<br>CHECKING IN: <input checked="" type="checkbox"/> HOLE<br><input type="checkbox"/> HULL/KOPF | TITLE<br>Gusset   | NUMBER<br>009T08 |
| QUANTITY<br>2  | DRAWN<br>I. Desmond   | DATE<br>2005-Jun-25   | SHEET<br>1 of 1  |



| NO. | DATE | DESCRIPTION | REVISION |
|-----|------|-------------|----------|
|     |      |             |          |

WE HEREBY CERTIFY THAT THE DIMENSIONS, MATERIALS, AND FINISHES SPECIFIED IN THIS DRAWING ARE THE PROPERTY OF THE NATIONAL RESEARCH COUNCIL OF CANADA AND IT IS REQUESTED THAT YOU RETURN THIS DRAWING TO THE NATIONAL RESEARCH COUNCIL OF CANADA.

Notes:  
 Deburr - Remove All Sharp Edges

Materials Needed:  
 1 x 170.0" length Al Square Tubing (Round Corners) - 2 x 2 x 0.188  
 1 x 124.0" length Al Square Tubing (Square Corners) - 2 x 2 x 0.188  
 1 x 30.0" length Al Flat Bar - 1/4 x 2.5



Source File  
 CAD\_User\Projects\421009\_cwt\Problem\009T09

National Research Council Canada  
 Conseil national de recherches Canada

Institute for Marine Dynamics  
 Kerwin Place, P.O. Box 12093, Postal Station A  
 St. John's, Newfoundland A1B 3T5

Probe Arm Gen Assembly 1  
 Part Number: 009T09  
 Date: 2005-Jun-25  
 Scale: 1:1 PLS  
 Quantity: 1

|                               |   |
|-------------------------------|---|
| Material                      | AI 6016-T6                                  |
| TOLERANCES (unless specified) | 0.X ± 0.03<br>0.XX ± 0.015<br>0.XXX ± 0.005 |
| Angle                         | +/- 5 deg.                                  |
| Fabrication                   | +/- .04                                     |
| Fraction                      | cs inch 1/4, 1/8, 3/8 inch 1/4, 1/2         |

THE INFORMATION CONTAINED IN THIS DOCUMENT IS CONFIDENTIAL AND IS THE PROPERTY OF NATIONAL RESEARCH COUNCIL OF CANADA. IT IS TO BE KEPT IN CONFIDENTIALITY AND NOT TO BE DISSEMINATED OR MADE PUBLIC IN ANY MANNER WITHOUT THE WRITTEN PERMISSION OF THE NATIONAL RESEARCH COUNCIL OF CANADA AND ITS SUCCESSORS.

Notes:

Deburr - Remove All Sharp Edges

Source File

CAD\_User\Projects\421009\_cvt\ProbArm\009T10

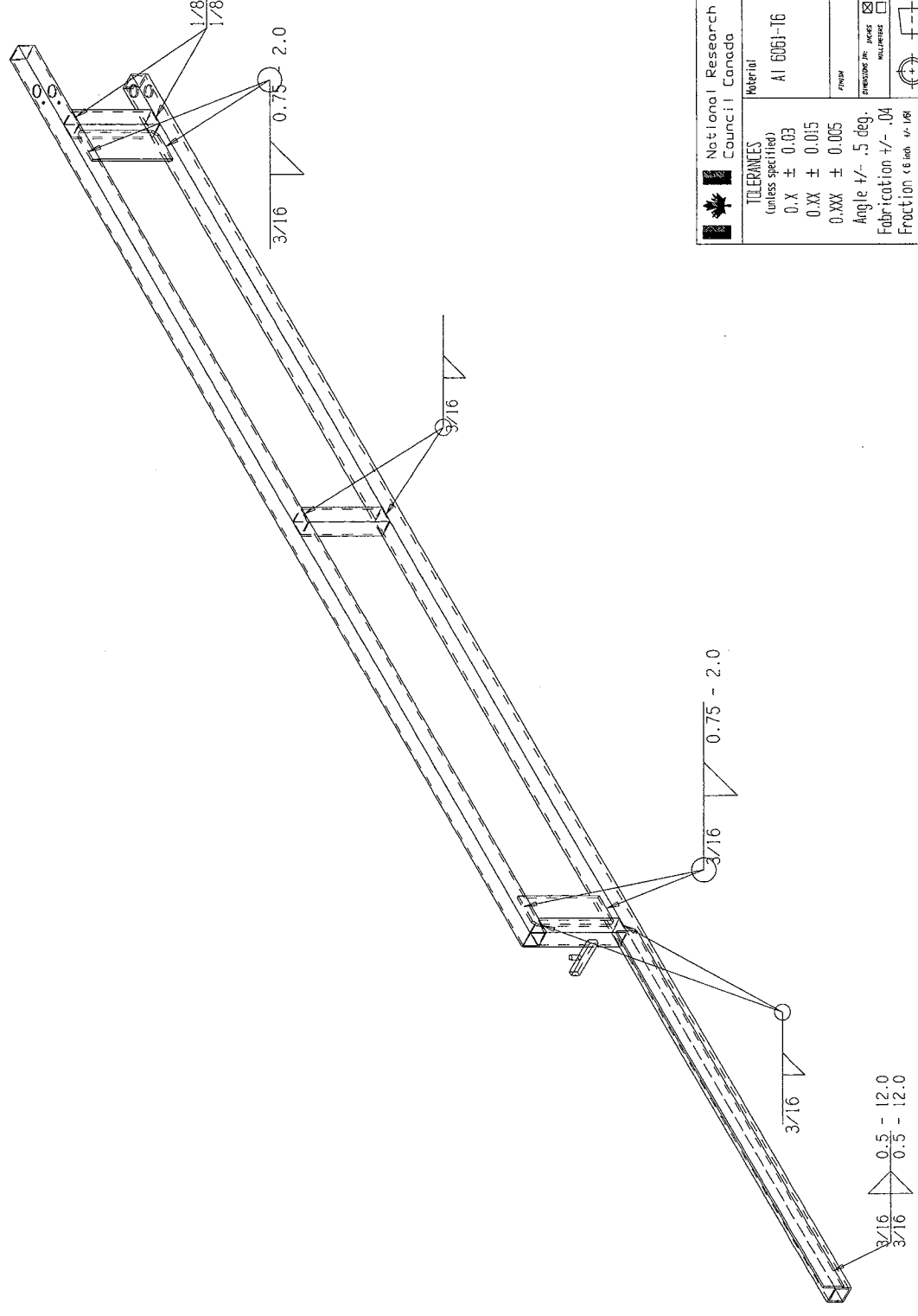

|   |   |                                   |
|---|---|-----------------------------------|
| <br>National Research Council Canada  | Conseil national de recherches Canada<br><b>NRCC-CNRC</b>   |                                   |
|   | Institute for Marine Dynamics<br>Kerwin Place, P.O. Box 12093, Postal Station A<br>St. John's, Newfoundland A1B 3T5 |                                   |
| Material<br>A1 6061-T6  | ITEM<br>009   | TITLE<br>Probe Arm Gen Assembly 2 |
| FINISH<br><input checked="" type="checkbox"/> POLISH<br><input type="checkbox"/> ENGRAVED IN<br><input type="checkbox"/> MILLING  | DRAWN<br>T. Desmond   | NUMBER<br>A3                      |
| TOLERANCES<br>(unless specified)<br>0.X ± 0.03<br>0.XX ± 0.015<br>0.XXX ± 0.005<br>Angle +/- .5 deg.<br>Fabrication +/- .04<br>Fraction 6/16th +/- 1/8<br>3/16th +/- 1/32 | APPROVED<br>Quantity 1  | DATE<br>2006-Jun-25               |

FOR INFORMATION: THIS DRAWING IS THE PROPERTY OF THE NATIONAL COUNCIL OF RESEARCH IN SCIENCE AND TECHNOLOGY. IT IS TO BE USED ONLY FOR THE PROJECT AND FOR THE PURPOSES SPECIFIED THEREIN. IT IS NOT TO BE REPRODUCED, COPIED, OR TRANSMITTED IN ANY FORM OR BY ANY MEANS, ELECTRONIC OR MECHANICAL, INCLUDING PHOTOCOPYING, RECORDING, OR BY ANY INFORMATION STORAGE AND RETRIEVAL SYSTEM, WITHOUT THE WRITTEN PERMISSION OF THE NATIONAL COUNCIL OF RESEARCH IN SCIENCE AND TECHNOLOGY.

| REV. | DATE | DESCRIPTION | APPROVED |
|------|------|-------------|----------|
|      |      |             |          |
|      |      |             |          |

Notes:

- Deburr - Remove All Sharp Edges
- Weld bushings in place using minimal weld
- Rebore holes in both bushings to be coaxial

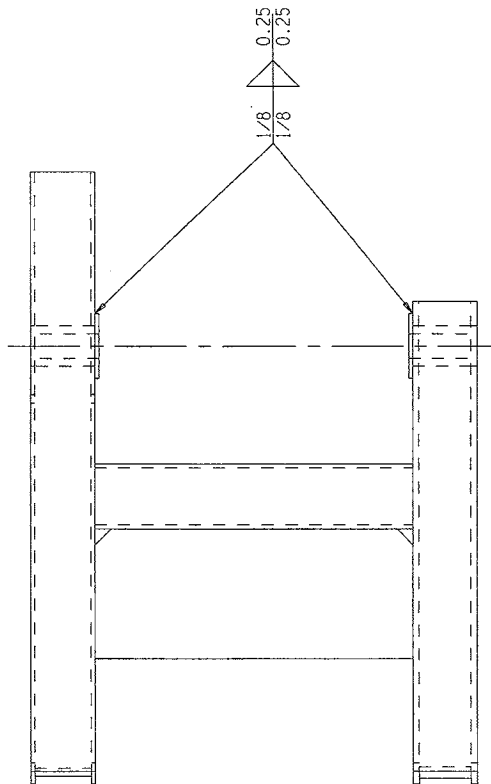
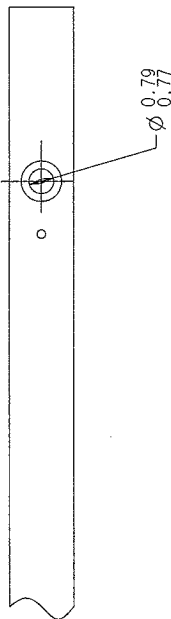
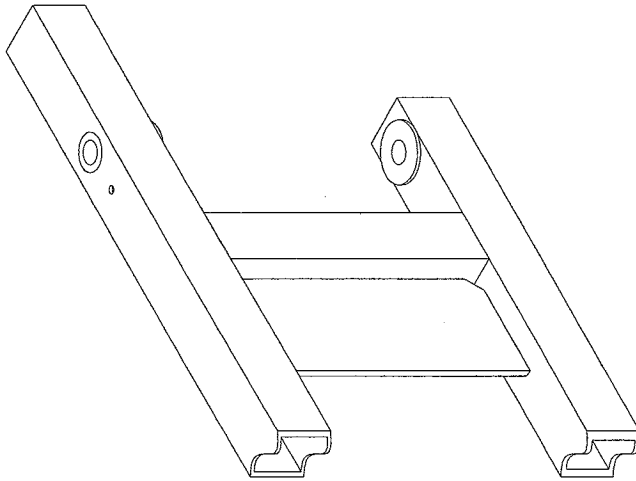

Source File  
 CAD\_User\Projects\421009\_cwt\ProbeArm\009111

|  |   |  |                                   |
|--|---|--|-----------------------------------|
| <br>National Research Council Canada   | Material<br>Al 6061-T6  | PART NO<br>009   | TITLE<br>Probe Arm Gen Assembly 3 |
|  | TOLERANCES<br>(unless specified)<br>0.X ± 0.03<br>0.XX ± 0.015<br>0.XXX ± 0.005<br>Angle +/- .5 deg.<br>Fabrication +/- .04<br>Fraction 3/8 inch +/- 1/32 | CHECKING BY: <input checked="" type="checkbox"/> MAKE<br><input checked="" type="checkbox"/> HULL/USER<br>APPROVED<br>T. Desmond | QUANTITY<br>1                     |
| NATIONAL RESEARCH COUNCIL OF CANADA<br>INSTITUT NATIONAL DE RECHERCHES EN SCIENCE ET TECHNOLOGIE | INSTITUT NATIONAL DE RECHERCHES EN SCIENCE ET TECHNOLOGIE<br>12053, Station A<br>St. John's, Newfoundland A1B 3T5   | SHEET<br>1 OF 25   | DATE<br>2006-06-25                |

|   |   |
|---|---|
| <br>National Research Council Canada                        | INSTITUT NATIONAL DE RECHERCHES EN SCIENCE ET TECHNOLOGIE<br>12053, Station A<br>St. John's, Newfoundland A1B 3T5 |
| Source File<br>CAD_User\Projects\421009_cwt\ProbeArm\009111 | INSTITUT NATIONAL DE RECHERCHES EN SCIENCE ET TECHNOLOGIE<br>12053, Station A<br>St. John's, Newfoundland A1B 3T5 |

THE INFORMATION CONTAINED ON THIS DOCUMENT IS  
 CONFIDENTIAL AND IS TO BE KEPT AS SUCH.  
 IT IS TO BE USED ONLY FOR THE PURPOSES  
 SPECIFICALLY AUTHORIZED BY THE ISSUING  
 OFFICE. IT IS TO BE DESTROYED BY THE  
 ADDRESSEE TO THE EXTENT OF THE ORIGINAL  
 INFORMATION TO THE EXTENT OF THE ORIGINAL  
 INFORMATION TO THE EXTENT OF THE ORIGINAL  
 INFORMATION TO THE EXTENT OF THE ORIGINAL

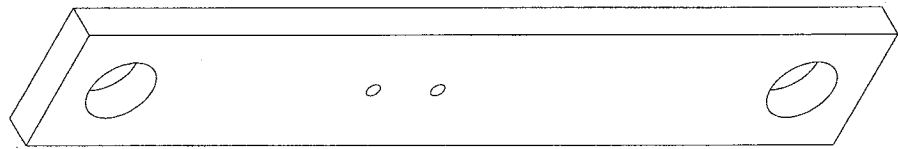
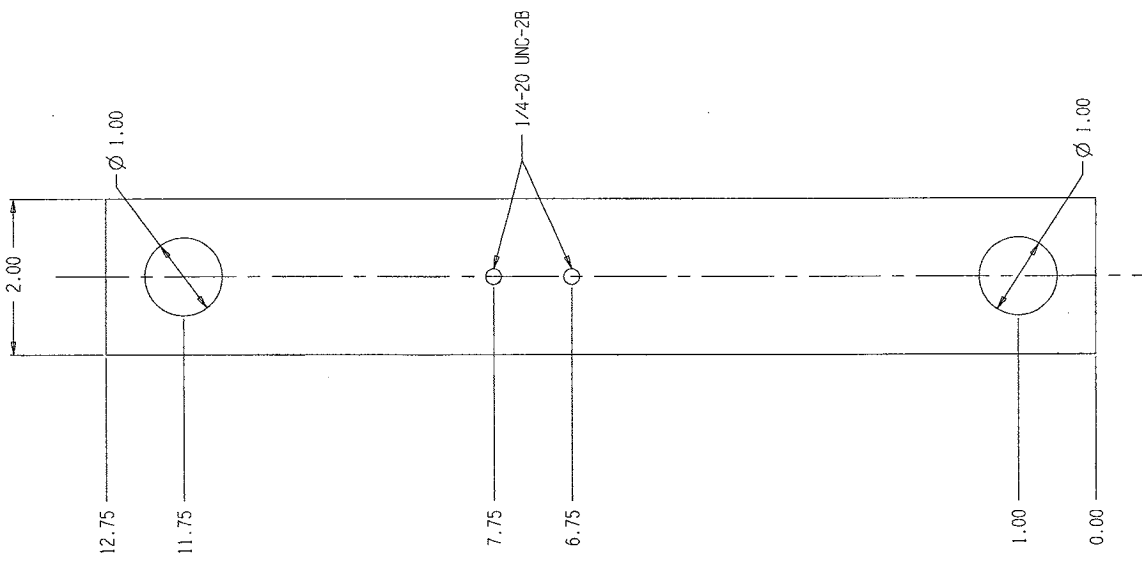

Notes:  
 Deburr - Remove All Sharp Edges  
 Source File  
 CAD\_User\Projects\421009\_cvt\Probekrm\009T12

| REV | DATE | DESCRIPTION | BY | APPROVED |
|-----|------|-------------|----|----------|
|     |      |             |    |          |

|  |   |   |   |
|--|---|---|---|
| National Research Council Canada<br>Conseil national de recherches Canada  | Material<br>SS<br>1/2" thickness  | PART NO<br>009  | TITLE<br>Support Plate                  |
|  |   | QUANTITY<br>1   | DATE<br>2006-Jun-25                     |
| TOLERANCES<br>(unless specified)<br>0.X ± 0.03<br>0.XX ± 0.015<br>0.XXX ± 0.005<br>Angle +/- .5 deg.<br>Fabrication +/- .04<br>Fraction < 8 inch +/- 1/64<br>> 8 inch +/- 1/32 | FINISH<br>1/2" thickness  | CHECKED BY<br><input checked="" type="checkbox"/> I. Usmond | APPROVED BY<br><input type="checkbox"/> |
| NATIONAL RESEARCH COUNCIL OF CANADA<br>CONSEIL NATIONAL DE RECHERCHES CANADA   | INSTITUTION FOR MARINE DYNAMICS<br>Kerwin Place, P.O. Box 12093, Postal Station A<br>St. John's, Newfoundland A1B 3T5 | DRAWN BY<br>I. Usmond                                       | PART NO<br>009T12                       |

| REV | DATE | DESCRIPTION | BY | APPV |
|-----|------|-------------|----|------|
|     |      |             |    |      |
|     |      |             |    |      |

DESIGNER: [Name] DRAWN BY: [Name]  
 CHECKED BY: [Name] APPROVED BY: [Name]  
 DATE: [Date]

Notes:  
 Deburr - Remove All Sharp Edges  
 Source File  
 CAD\_User\Projects\421009\_cvt\ProbArrn\009113

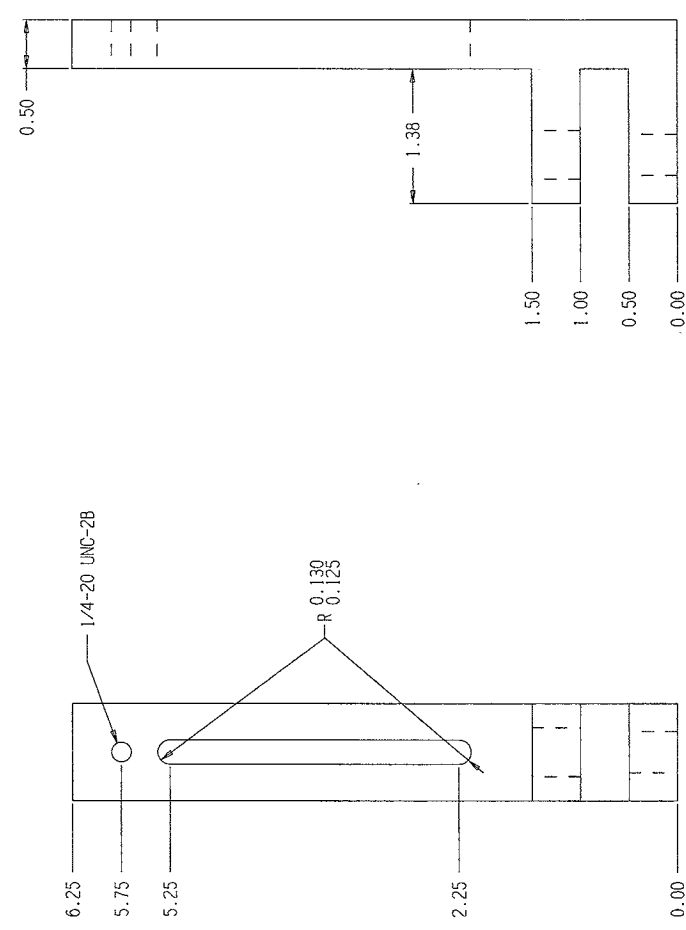
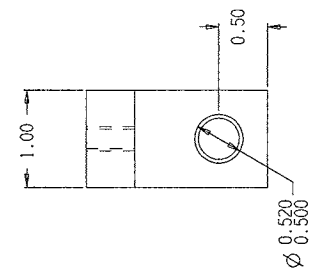
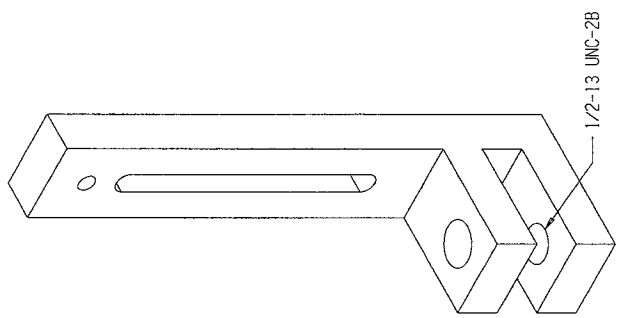

|  |                |  |                      |
|--|----------------|--|----------------------|
| <br>National Research Council Canada<br>Conseil national de recherches Canada  | Material<br>SS | PART NO<br>009                         | TITLE<br>Slide Joint |
|  |                | DRAWN BY<br>T. Desmond                 | QUANTITY<br>1        |
| TOLERANCES<br>(unless specified)<br>0.X ± 0.03<br>0.XX ± 0.015<br>0.XXX ± 0.005<br>Angle +/- -5 deg.<br>Fabrication +/- .04<br>Fraction 1/8 inch 1/16 inch 1/32 inch |                | CHECKED BY<br><input type="checkbox"/> | DATE<br>2005-Jun-25  |
| INSTITUTION<br>Institute for Marine Dynamics<br>Kerwin Place, P.O. Box 12093, Postal Station A<br>St. John's, Newfoundland A1B 3T5                                   |                | NUMBER<br>A3                           | REV<br>009113        |

ALL DIMENSIONS UNLESS OTHERWISE SPECIFIED ARE IN MILLIMETERS.  
 DIMENSIONS IN PARENTHESES ARE FOR INFORMATION ONLY.  
 DIMENSIONS IN PARENTHESES ARE FOR INFORMATION ONLY.  
 DIMENSIONS IN PARENTHESES ARE FOR INFORMATION ONLY.  
 DIMENSIONS IN PARENTHESES ARE FOR INFORMATION ONLY.

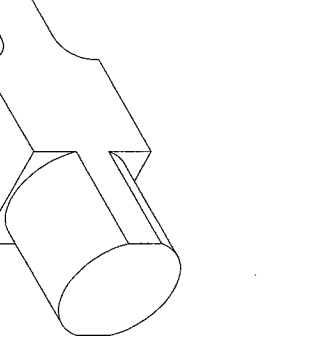
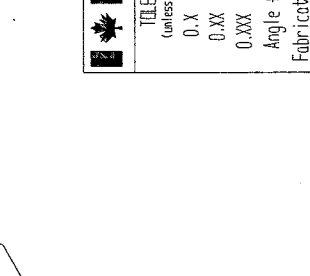
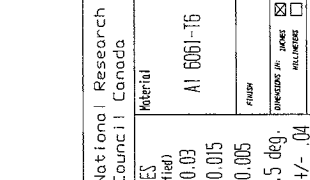
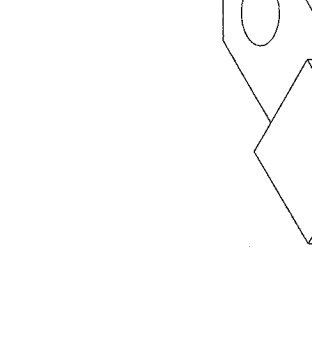
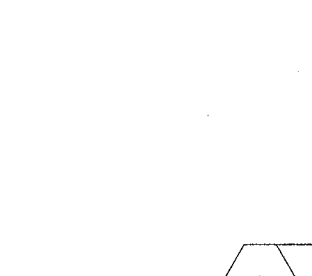
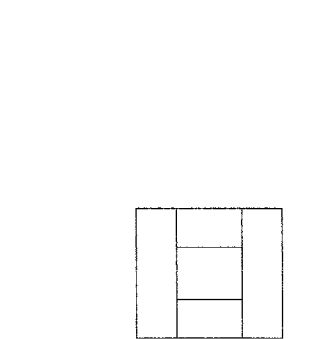
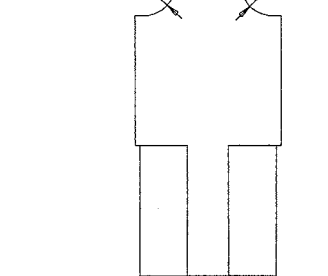
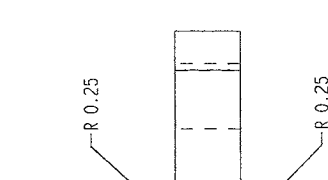

Notes:  
 Deburr - Remove All Sharp Edges  
 Source File  
 CAD\_User\Projects\421009\_cwt\Probekm\009T14

|  |   |   |                       |
|--|---|---|-----------------------|
| National Research Council Canada<br>Conseil national de recherches Canada  |   |   |                       |
| Material<br>AI 6061-T6   |   | Institute for Marine Dynamics<br>Kerwin Place, P.O. Box 12093, Postal Station A<br>St. John's, Newfoundland A1B 3T5 |                       |
| TOLERANCES<br>(unless specified)<br>0.X ± 0.03<br>0.XX ± 0.015<br>0.XXX ± 0.005<br>Angle +/- .5 deg.<br>Fabrication +/- .04<br>Fraction 6/16 inch 1/16<br>3/16 inch 1/32 | FINISH<br>DIMENSIONS IN PARENTHESES<br>HULL/NECK<br><input checked="" type="checkbox"/> | DATE<br>009   | TITLE<br>Insert Joint |
| DRAWN<br>I. Usmond   | APPROVED<br><input type="checkbox"/>  | QUANTITY<br>1   | PART NUMBER<br>009T14 |
| SCALE<br>1:1   |   | DATE<br>2006-Jun-25   | SHEET<br>1 of 1       |

THE INFORMATION CONTAINED IN THIS DOCUMENT IS UNCLASSIFIED EXCEPT WHERE SHOWN OTHERWISE. IT IS THE PROPERTY OF THE NATIONAL RESEARCH COUNCIL OF CANADA AND IS LOANED TO YOU BY THE NATIONAL ARCHIVE. IT IS TO BE RETURNED TO THE NATIONAL ARCHIVE AT THE END OF THE LOAN PERIOD. IF YOU HAVE ANY QUESTIONS, CONTACT THE NATIONAL ARCHIVE AT 1-877-975-3936.

Notes:

Deburr -- Remove All Sharp Edges

Source File  
 CAD\_User\Projects\421009\_cvt\ProbetArm\009115

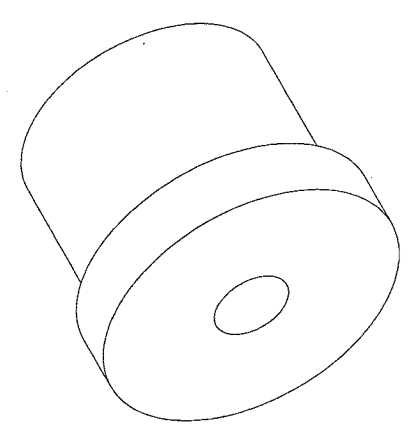
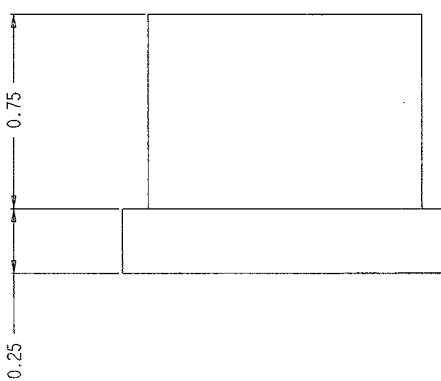
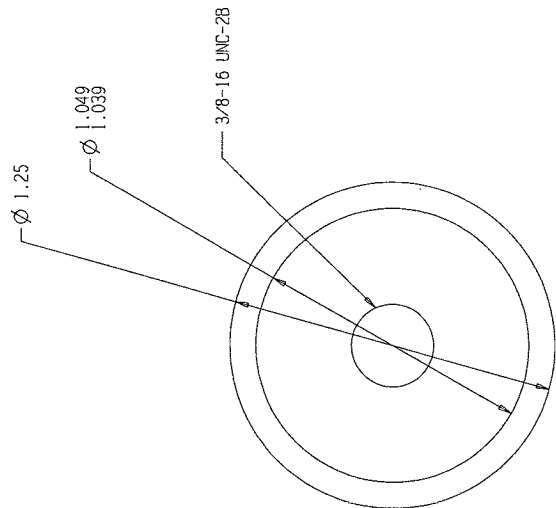

|  |               |   |                               |
|--|---------------|---|-------------------------------|
| National Research Council of Canada  |               | MTC-CATC  |                               |
| TOLERANCES<br>(unless specified)<br>0.X ± 0.03<br>0.XX ± 0.015<br>0.XXX ± 0.005<br>Angle +/- .5 deg.<br>Fabrication +/- .04<br>Fraction < 6 inch +/- 1/64<br>> 6 inch +/- 1/32 |               | Material<br>A1 6061-T6  |                               |
| FINISH<br>PRECISION IN INCHES<br><input checked="" type="checkbox"/> MILLING<br><input type="checkbox"/> TURNING<br><input type="checkbox"/> DRILLING                          | QUANTITY<br>1 | TITLE<br>Bushing 2  | PART NUMBER<br>009115         |
| DRAWN<br>I. Usmond   | APPROVED<br>  | SCALE<br>2 : 1  | SHEET<br>208-Jun-25<br>1 of 1 |
| National Research Council of Canada<br>Institut national de recherches en Canada   |               | Institute for Marine Dynamics<br>Kerwin Place, P.O. Box 12083, Postal Station A<br>St. John's, Newfoundland A1B 3T5 |                               |

| REV. | DATE | DESCRIPTION | APPROVED |
|------|------|-------------|----------|
|      |      |             |          |
|      |      |             |          |

THE INFORMATION CONTAINED ON THIS DRAWING IS FOR INFORMATION ONLY AND IS NOT TO BE USED FOR CONSTRUCTION OR FABRICATION OF ANY PART OF THE PROJECT UNLESS IT IS SPECIFICALLY REFERENCED IN THE PROJECT SPECIFICATIONS. THE USER OF THIS DRAWING SHALL BE RESPONSIBLE FOR OBTAINING ALL NECESSARY PERMITS AND FOR CHECKING ALL DIMENSIONS AND TOLERANCES AGAINST THE PROJECT SPECIFICATIONS AND THE AS-BUILT CONDITIONS OF THE PROJECT. THE USER SHALL BE RESPONSIBLE FOR OBTAINING ALL NECESSARY PERMITS AND FOR CHECKING ALL DIMENSIONS AND TOLERANCES AGAINST THE PROJECT SPECIFICATIONS AND THE AS-BUILT CONDITIONS OF THE PROJECT.

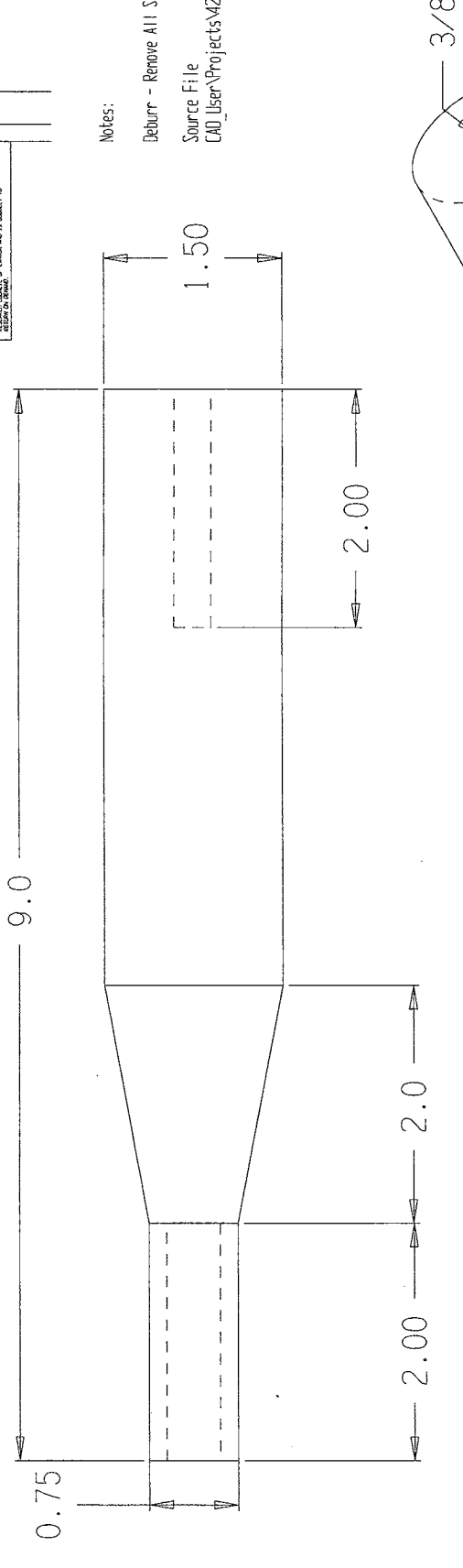

Notes:

Deburr - Remove All Sharp Edges

Source File

CAD\_User\Projects\421009\_cvt\Problem\009T16

|  |                |   |                       |
|--|----------------|---|-----------------------|
| National Research Council Canada<br>Conseil national de recherches Canada  |                | MTC-CAIIC   |                       |
| Material<br>AI 6061-16   |                | Institute for Marine Dynamics<br>Kerwin Place, P.O. Box 12093, Postal Station A<br>St. John's, Newfoundland A1B 3T5 |                       |
| TOLERANCES<br>(unless specified)<br>0.X ± 0.03<br>0.XX ± 0.015<br>0.XXX ± 0.005<br>Angle +/- .5 deg.<br>Fabrication +/- .04<br>Fraction 1/8 inch 1/16 inch 1/32 inch | PART NO<br>009 | DRAWN<br>I. Osmond  | TITLE<br>Bottle Screw |
| <input checked="" type="checkbox"/> CHECKED IN PLACE<br><input type="checkbox"/> MILLING<br><input type="checkbox"/> HARDWARE  | QUANTITY<br>1  | DATE<br>2006-Jun-25   | REV<br>009T16         |



THE INFORMATION CONTAINED ON THIS DRAWING IS THE PROPERTY OF THE NATIONAL RESEARCH COUNCIL OF CANADA. IT IS TO BE USED ONLY FOR THE PROJECT AND FOR THE PURPOSES SPECIFIED THEREIN. IT IS NOT TO BE REPRODUCED, COPIED, OR TRANSMITTED IN ANY FORM OR BY ANY MEANS, ELECTRONIC OR MECHANICAL, INCLUDING PHOTOCOPYING, RECORDING, OR BY ANY INFORMATION STORAGE AND RETRIEVAL SYSTEM, WITHOUT THE WRITTEN PERMISSION OF THE NATIONAL RESEARCH COUNCIL OF CANADA.

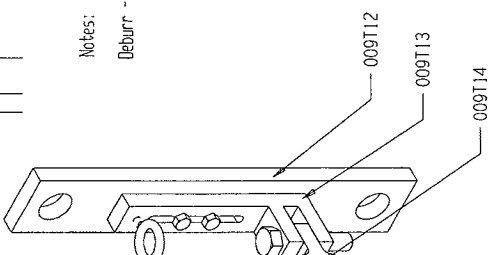

Notes:  
Deburr - Remove All Sharp Edges

3/16

6061-T6 Al  
Schedule 40  
ID  $\varnothing$  1.049  
OD  $\varnothing$  1.315  
Length - 130"

3/16

009T15

3/8-16 Threaded Rod

009T16

Source File  
CAD\_User\Projects\421009\_cwt-ProbeArm\009T17

|   |  |   |   |
|---|--|---|---|
| National Research Council of Canada<br>Conseil national de recherches Canada  |  | NTC-CATC<br>Institute for Marine Dynamics<br>Kerwin Place, P.O. Box 12093, Postal Station A<br>St. John's, Newfoundland A1B 3T5 |   |
| <b>TOLERANCES</b><br>(unless specified)<br>0.X $\pm$ 0.03<br>0.XX $\pm$ 0.015<br>0.XXX $\pm$ 0.005<br>Angle +/- .5 deg.<br>Fabrication < 1/8 inch +/- .04<br>Fraction > 1/8 inch +/- 1/32 |  | PART 009<br>DRAWN T. Ostrand<br>APPROVED<br>QUANTITY 1  | TITLE<br>Additional Support Assembly<br>PART NO. 009T17<br>DATE 2005-Jun-25<br>SHEET 1 OF 1 |

THE INFORMATION CONTAINED IN THIS DOCUMENT IS CONFIDENTIAL AND IS THE PROPERTY OF NATIONAL RESEARCH COUNCIL OF CANADA. IT IS TO BE USED ONLY FOR THE PURPOSES SPECIFICALLY STATED BY THE ISSUING OFFICE. IT IS NOT TO BE REPRODUCED OR TRANSMITTED IN ANY FORM OR BY ANY MEANS, ELECTRONIC OR MECHANICAL, INCLUDING PHOTOCOPYING, RECORDING, OR BY ANY INFORMATION STORAGE AND RETRIEVAL SYSTEM, WITHOUT PERMISSION IN WRITING FROM NATIONAL RESEARCH COUNCIL OF CANADA AND IS SUBJECT TO THE PROVISIONS OF THE PATENT ACT AND THE PATENT INFRINGEMENT ACT.

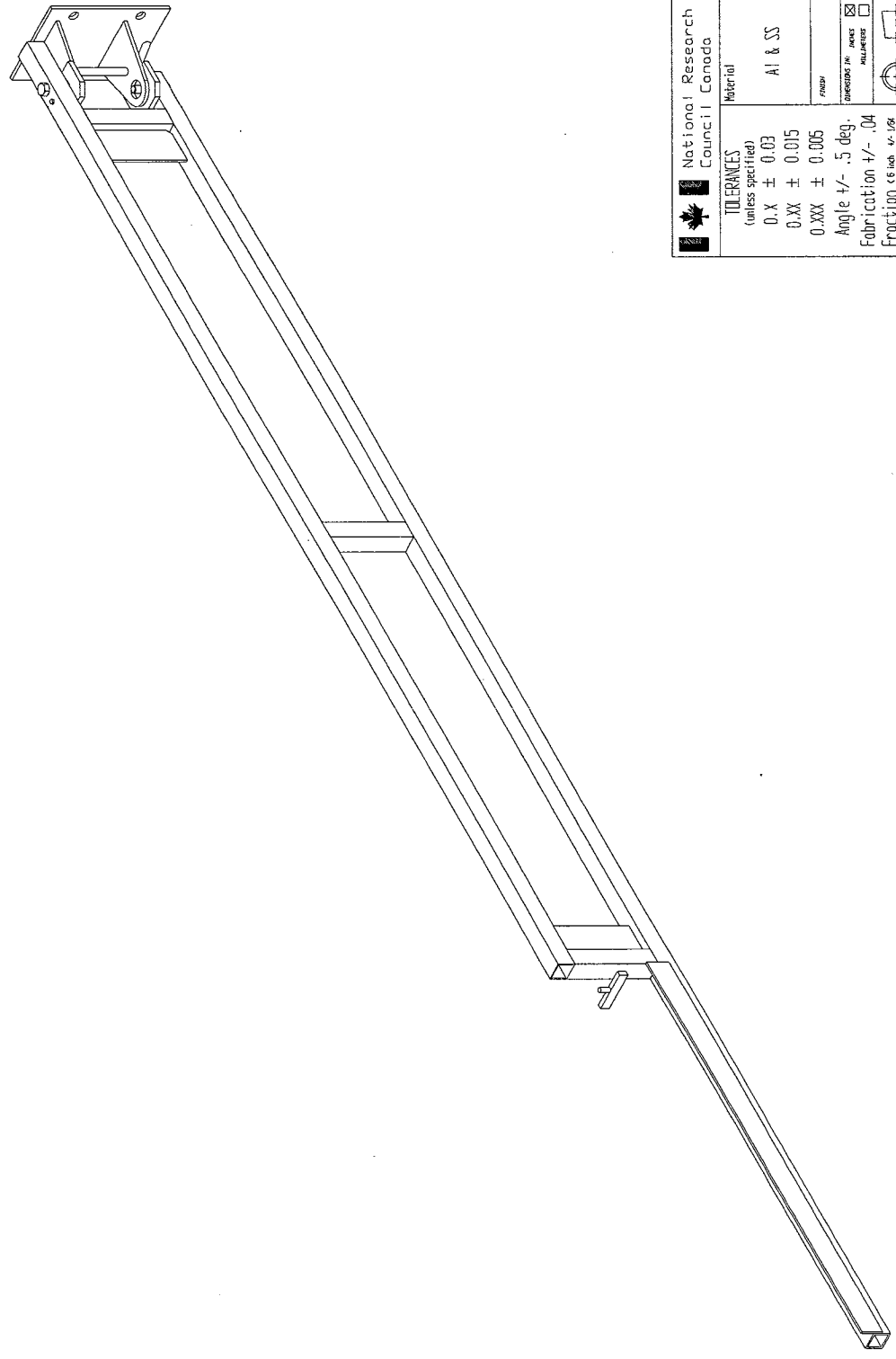

Notes:

Deburr - Remove All Sharp Edges

Source File  
 CAD\_User\Projects\421009\_cw\Prob\cra\N009T18

| REV | DATE | DESCRIPTION | APPROVED |
|-----|------|-------------|----------|
|     |      |             |          |

|  |  |   |                            |                               |
|--|--|---|----------------------------|-------------------------------|
| <br>National Research Council Canada<br>Conseil national de recherches Canada<br><b>NRC-CNRC</b> | Material<br><b>Al &amp; SS</b>   | FINISH<br><input checked="" type="checkbox"/> POLISHED<br><input type="checkbox"/> MILL FINISH<br><input type="checkbox"/> TURNED | PART NO<br><b>009</b>      | TITLE<br><b>Full Assembly</b> |
|  | TOLERANCES<br>(unless specified)<br>0.X ± 0.03<br>0.XX ± 0.015<br>0.XXX ± 0.006<br>Angle +/- .5 deg.<br>Fabrication +/- .04<br>Fraction < 6 inch 1/16<br>> 6 inch 1/32 | QUANTITY<br><b>1</b>  | DRAWN<br><b>T. Desmond</b> | DATE<br><b>2005-Jun-25</b>    |

THE INFORMATION CONTAINED IN THIS DOCUMENT IS UNCLASSIFIED EXCEPT WHERE SHOWN OTHERWISE. IT IS THE PROPERTY OF THE NATIONAL RESEARCH COUNCIL OF CANADA AND IS SUBJECT TO RESTRICTIONS ON REPRODUCTION IN ACCORDANCE WITH THE PATENT ACT AND THE COPYRIGHT ACT. LA REPRODUCTION DE L'INFORMATION CONTENUE DANS LE PRESENT DOCUMENT EST INTERDITE SAUF OÙ IL EST INDICÉ AUTrement. IL EST LA PROPRIÉTÉ DU CONSEIL NATIONAL DE RECHERCHES DU CANADA ET EST SOUS JEU DE RESTRICTIONS EN CE QUI CONCERNE LA RÉPLICATION EN VERTU DE LA LOI SUR LE DROIT DE BREVET ET DE LA LOI SUR LE DROIT D'AUTEUR.

| REV | DATE | DESCRIPTION | APPROVED |
|-----|------|-------------|----------|
|     |      |             |          |

Notes:

Deburr - Remove All Sharp Edges

Source File  
 CAD\_User\Projects\421009\_cwt\ProbeArm\_009T19

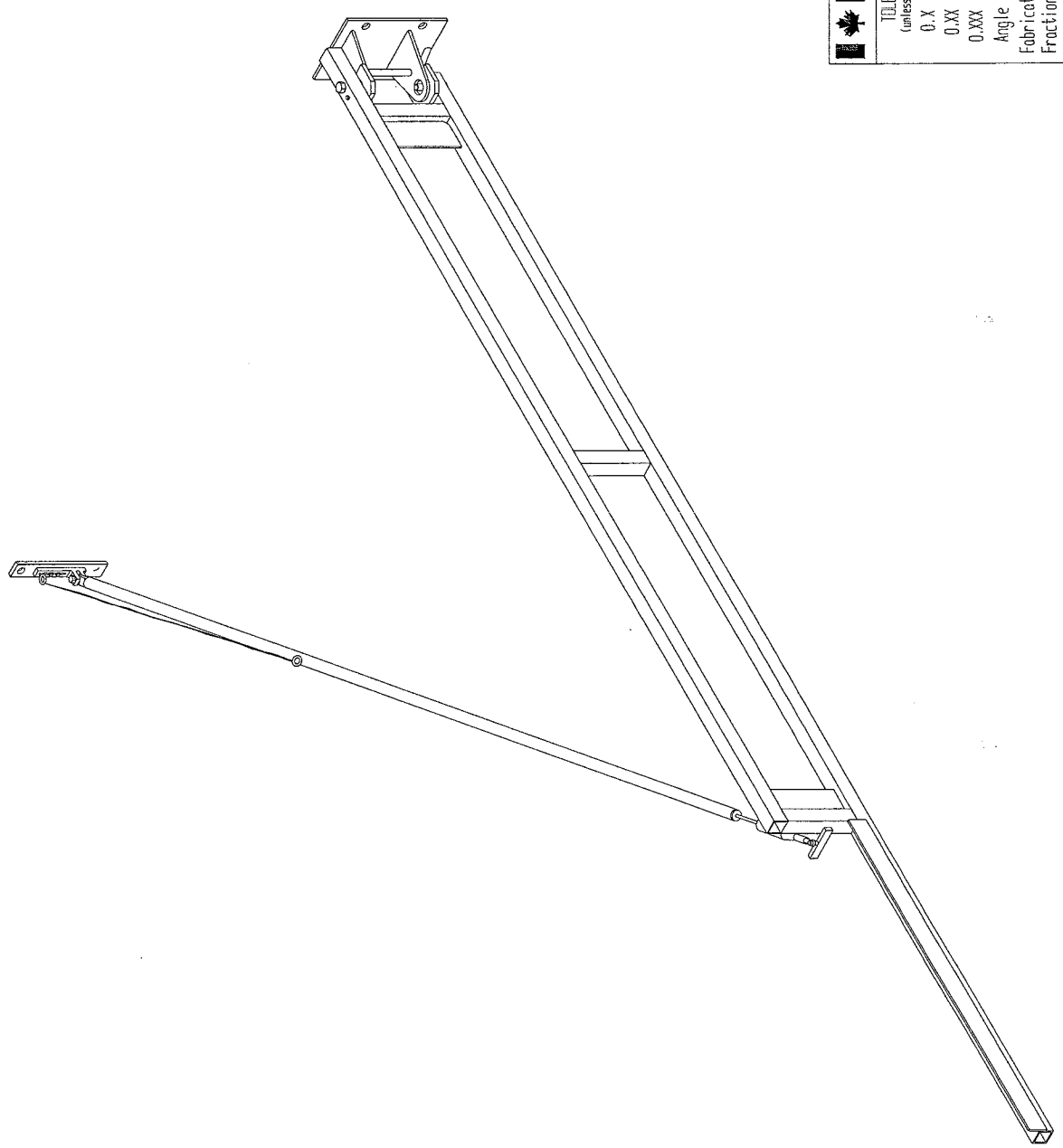

|   |                                |  |   |  |
|---|--------------------------------|--|---|--|
| <br>National Research Council of Canada   | Material<br><b>Al &amp; SS</b> | FINISH<br><input checked="" type="checkbox"/> POLISHED<br><input type="checkbox"/> MILL FINISH   | PART NUMBER<br><b>009</b>   | TITLE<br><b>Full Assembly with Support</b> |
|   |                                | TOLERANCES<br>(unless specified)<br>0.X ± 0.03<br>0.XX ± 0.015<br>0.XXX ± 0.005<br>Angle +/- .5 deg.<br>Fabrication +/- .04<br>Fraction < 6 inch 1/16<br>> 6 inch 1/32 | CONSTRUCTION IN ACCORD WITH<br><input checked="" type="checkbox"/> ASSEMBLY DRAWING<br><input type="checkbox"/> MILLING DRAWING | DRAWN<br><b>T. Ostrand</b>                 |
| INSTITUTIONAL INFORMATION<br>National Institute for Marine Dynamics<br>Kerwin Place, P.O. Box 12083, Postal Station A<br>St. John's, Newfoundland A1B 3T5 | QUANTITY<br><b>1</b>           | PART NUMBER<br><b>A3</b>   | DATE<br><b>2005-Jun-25</b>  | SHEET<br><b>1</b> OF<br><b>1</b>           |